

PROJECT NEW SCHOOL

LOCATION
BEAVERTON, ORE.

OWNER
DISTRICT NO 18
WASHINGTON COUNTY, ORE.

SUPERINTENDENT
ROD C. KVISTAD
FLORENCE L. BRADFORD - CLERK

SCHOOL BOARD
LEROY AINSWORTH - CHAIRMAN
ERNEST J. HITE
LEONARD STARK
DR. J. CLIFFTON MASSAR
HARRISON T. PLATT

ENGINEERS
MECHANICAL - OMER JACOBSON
ELECTRICAL - J.R. DOWNING

ARCHITECT
JAMES C. GARDINER, A.I.A.

INDEX TO DRAWINGS

- A-1 PLOT PLAN
- 2 FOUNDATION PLAN
- 3 FLOOR PLAN
- 4 ROOF FRAMING PLAN
- 5 ELEVATIONS, CROSS SECT. & DET.
- 6 ROOM ELEVATIONS
- 7 SASH & DOOR FRAME DETAILS
- M-1 PLOT PLAN & SCHEDULES
- 2 FLOOR PLAN
- 3 DETAILS
- E-1 LIGHTING FLOOR PLAN
- 2 COMMUNICATION FLOOR PLAN
- 3 DETAILS

REVISIONS

| DATE | REMARKS |
|------|---------|
| | |
| | |
| | |
| | |
| | |
| | |
| | |
| | |
| | |

SHEET NO
A-1
SET NO

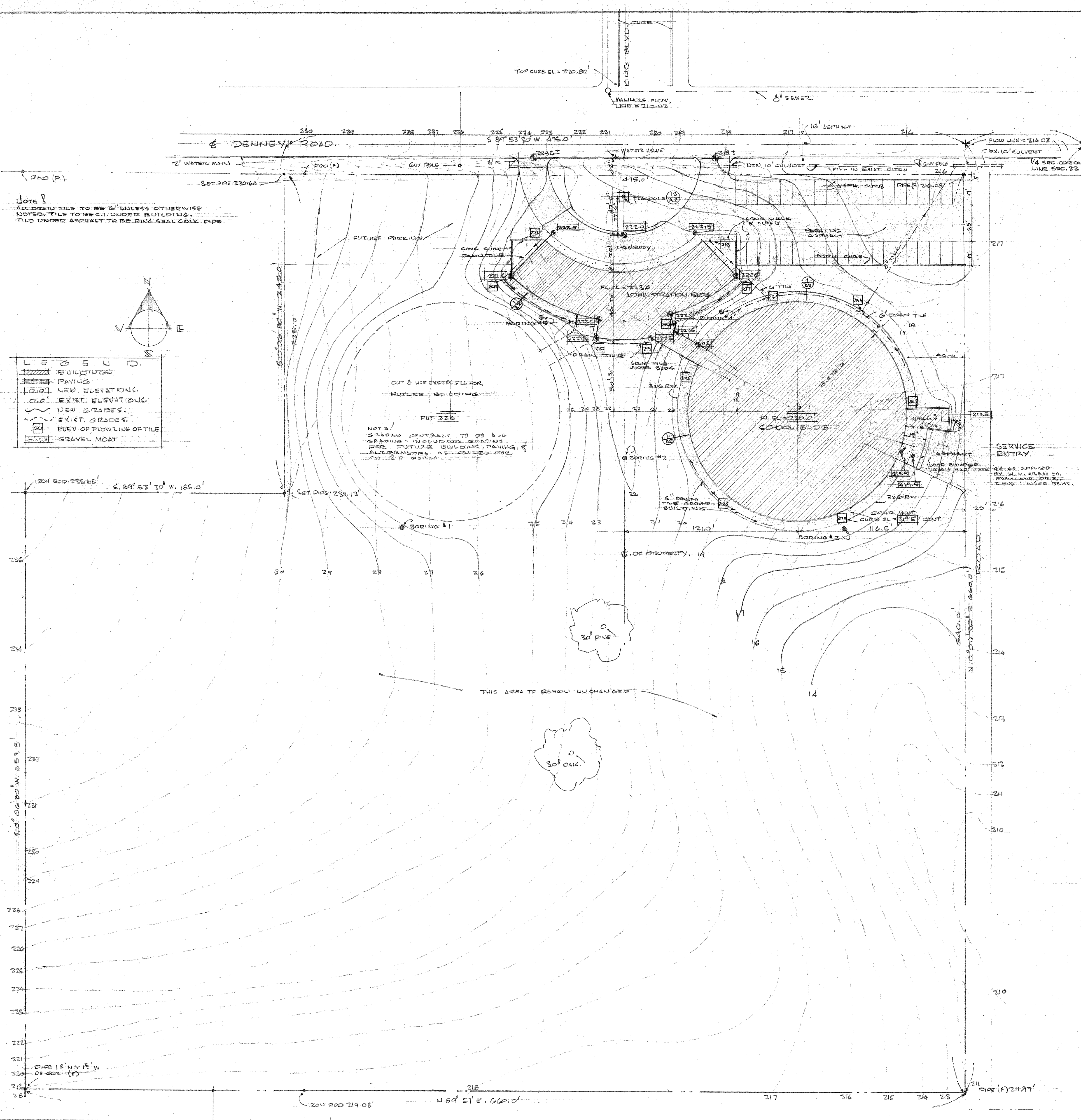

TRACT IN SEC. 22, T.14. R.1.W., W.M. WASHINGTON COUNTY, OREGON.
PLOT PLAN.
SCALE 1" = 30.0'